VISIT…

LANZAROTE Caliente.COM

RIGHT NOW

Words and Music by RYAN TEDDER,
LOUIS TOMLINSON, HARRY STYLES
and LIAM PAYNE

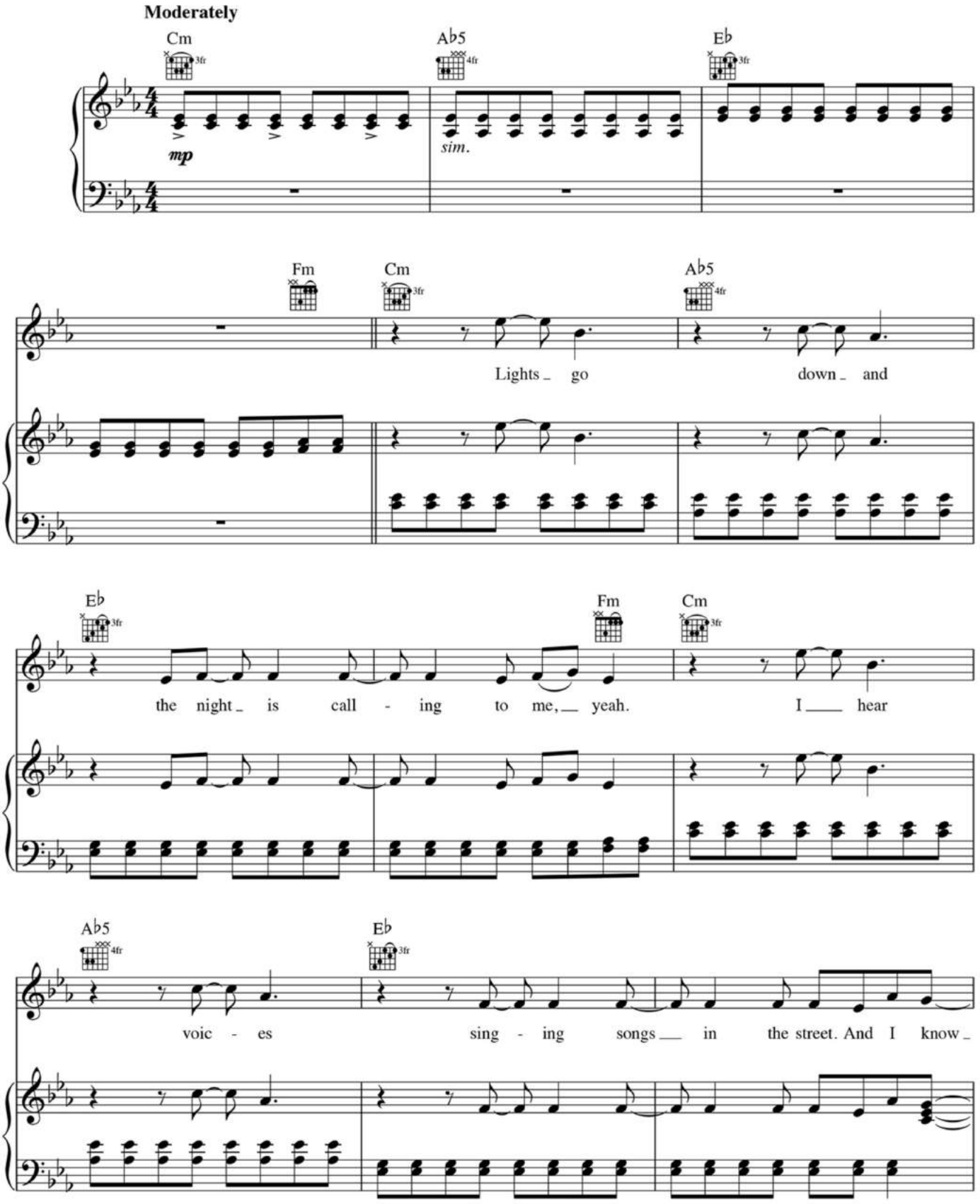

Copyright © 2013 Write 2 Live and PPM Music Ltd.
All Rights for Write 2 Live Administered by Kobalt Songs Music Publishing
All Rights for PPM Music Ltd. Administered by Downtown DLJ Songs
All Rights Reserved Used by Permission

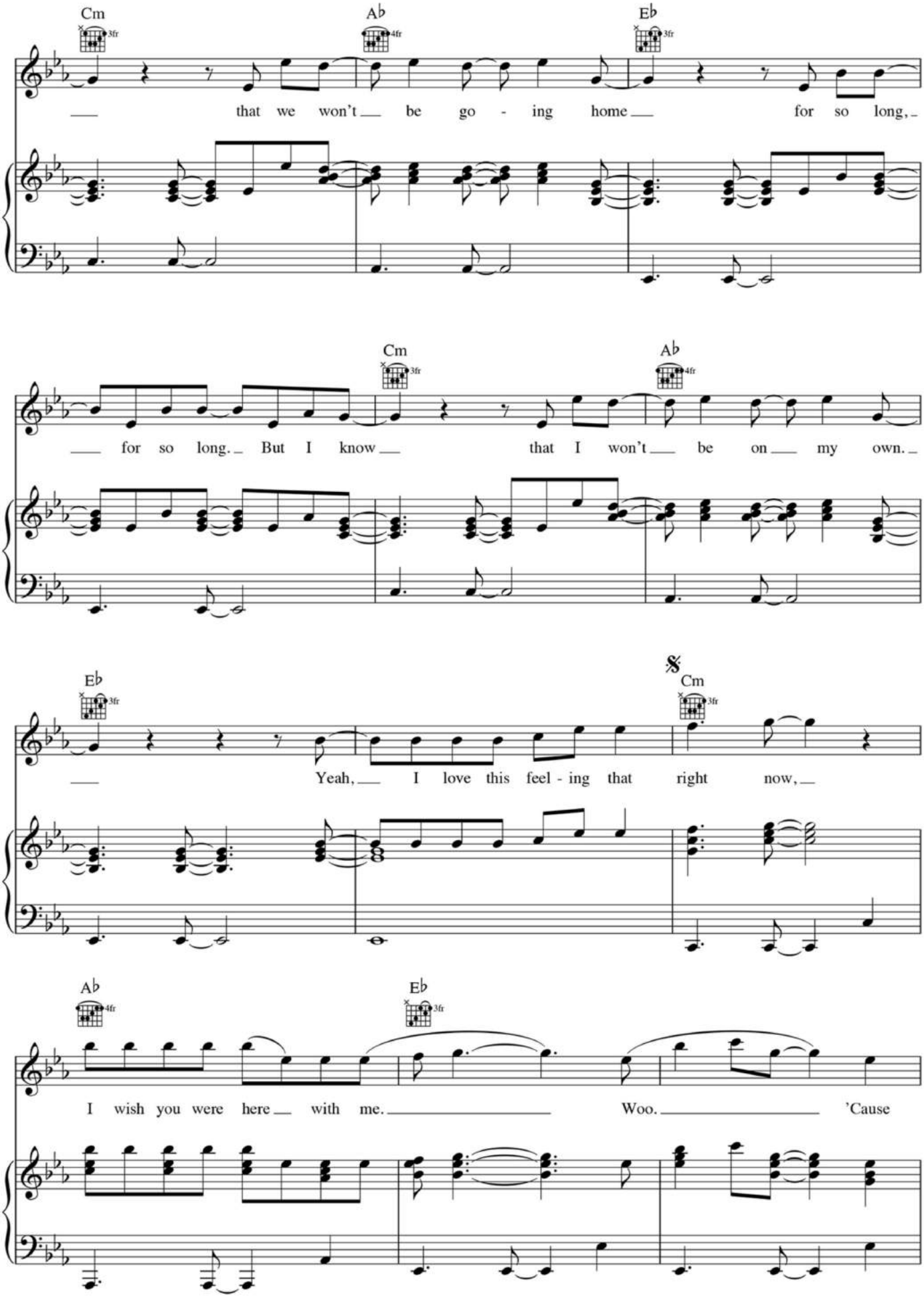
Cm
Ab
Eb
that we won't be go - ing home for so long,
Cm
Ab
for so long. But I know that I won't be on my own.
Eb
Cm
Yeah, I love this feel - ing that right now,
Ab
Eb
I wish you were here with me. Woo. 'Cause

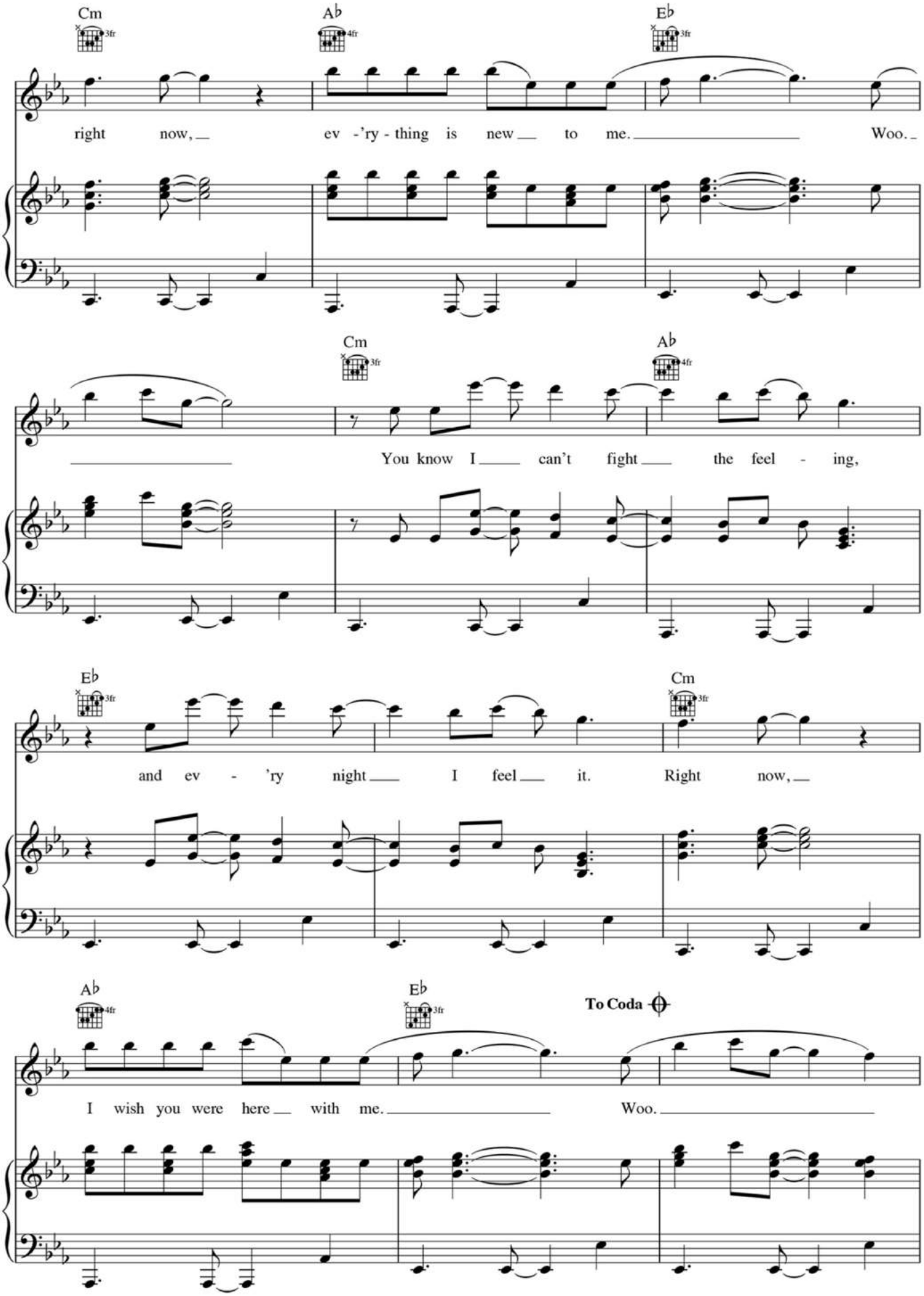
Cm
Ab
Eb
right now, ev -'ry - thing is new to me. Woo.
Cm
Ab
You know I can't fight the feel - ing,
Eb
Cm
and ev - 'ry night I feel it. Right now,
Ab
Eb
To Coda
I wish you were here with me. Woo.

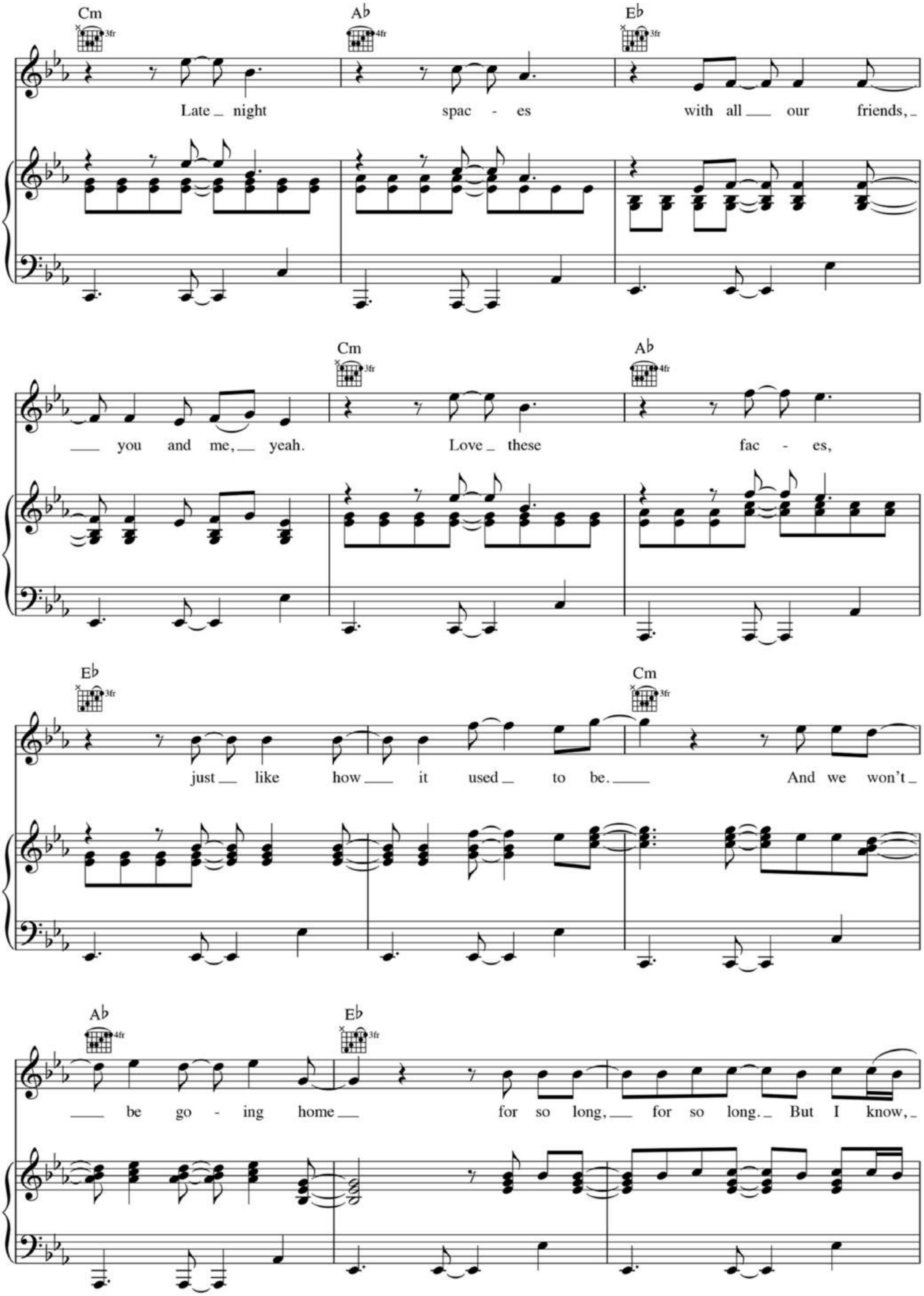
Cm
Ab
Eb
Late night spac - es with all our friends,
you and me, yeah. Love these fac - es,
just like how it used to be. And we won't
be go - ing home for so long, for so long. But I know,

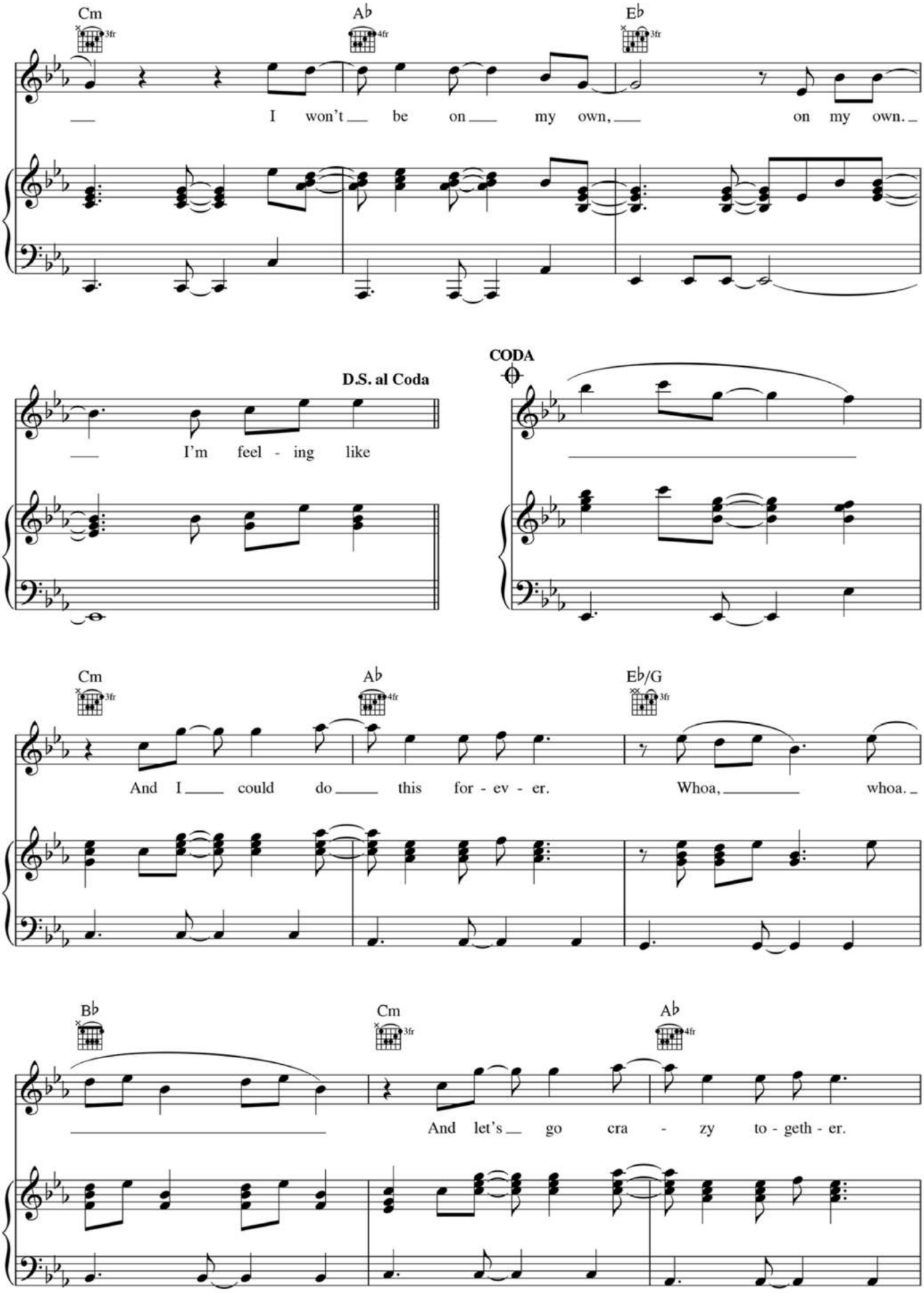
Cm
A♭
E♭
I won't be on my own, on my own.
D.S. al Coda
I'm feel - ing like
CODA
Cm
A♭
E♭/G
And I could do this for - ev - er. Whoa, whoa.
B♭
Cm
A♭
And let's go cra - zy to - geth - er.

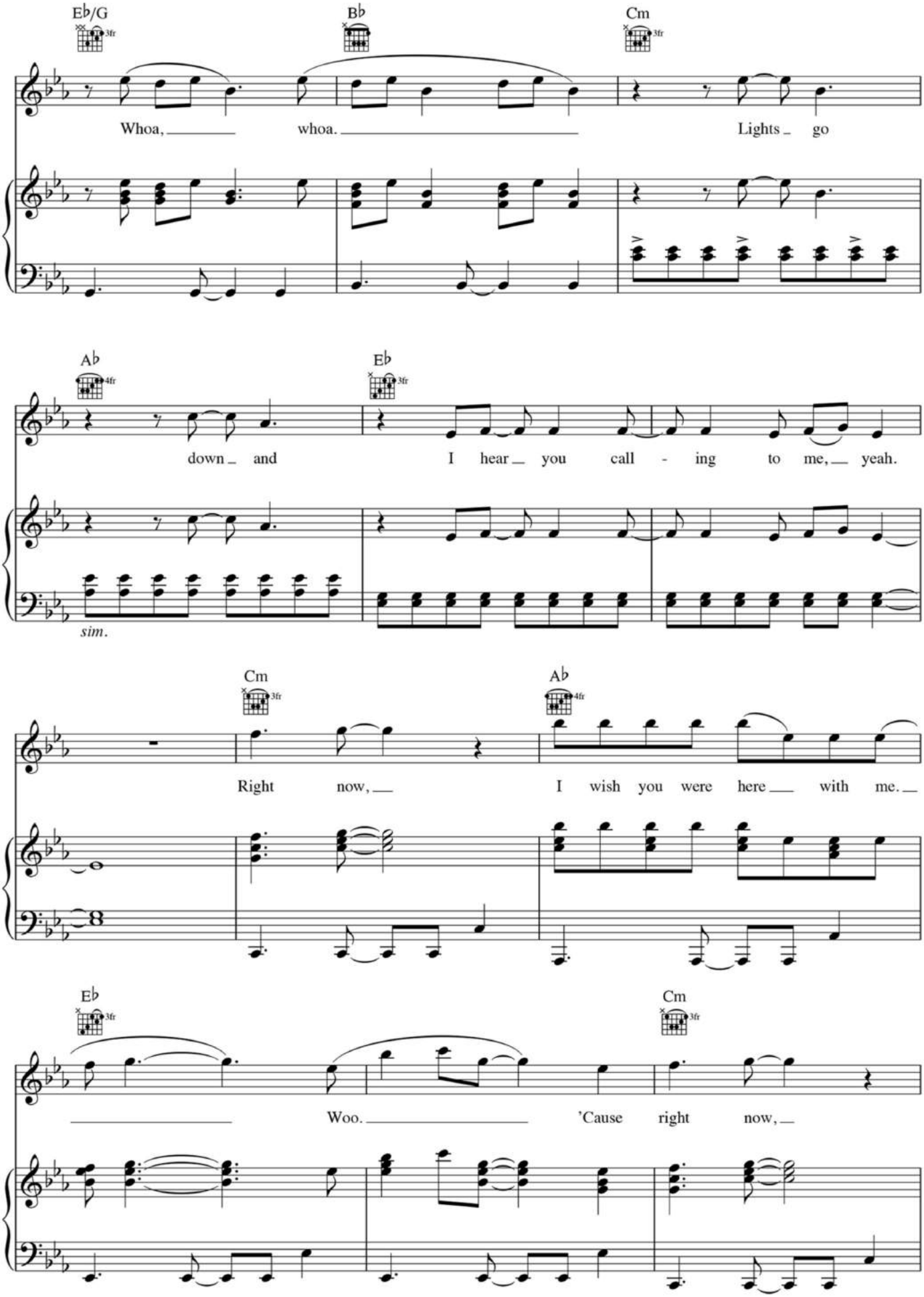
E♭/G
B♭
Cm
Whoa, whoa. Lights go
A♭
E♭
down and I hear you call - ing to me, yeah.
sim.
Cm
A♭
Right now, I wish you were here with me.
E♭
Cm
Woo. 'Cause right now,

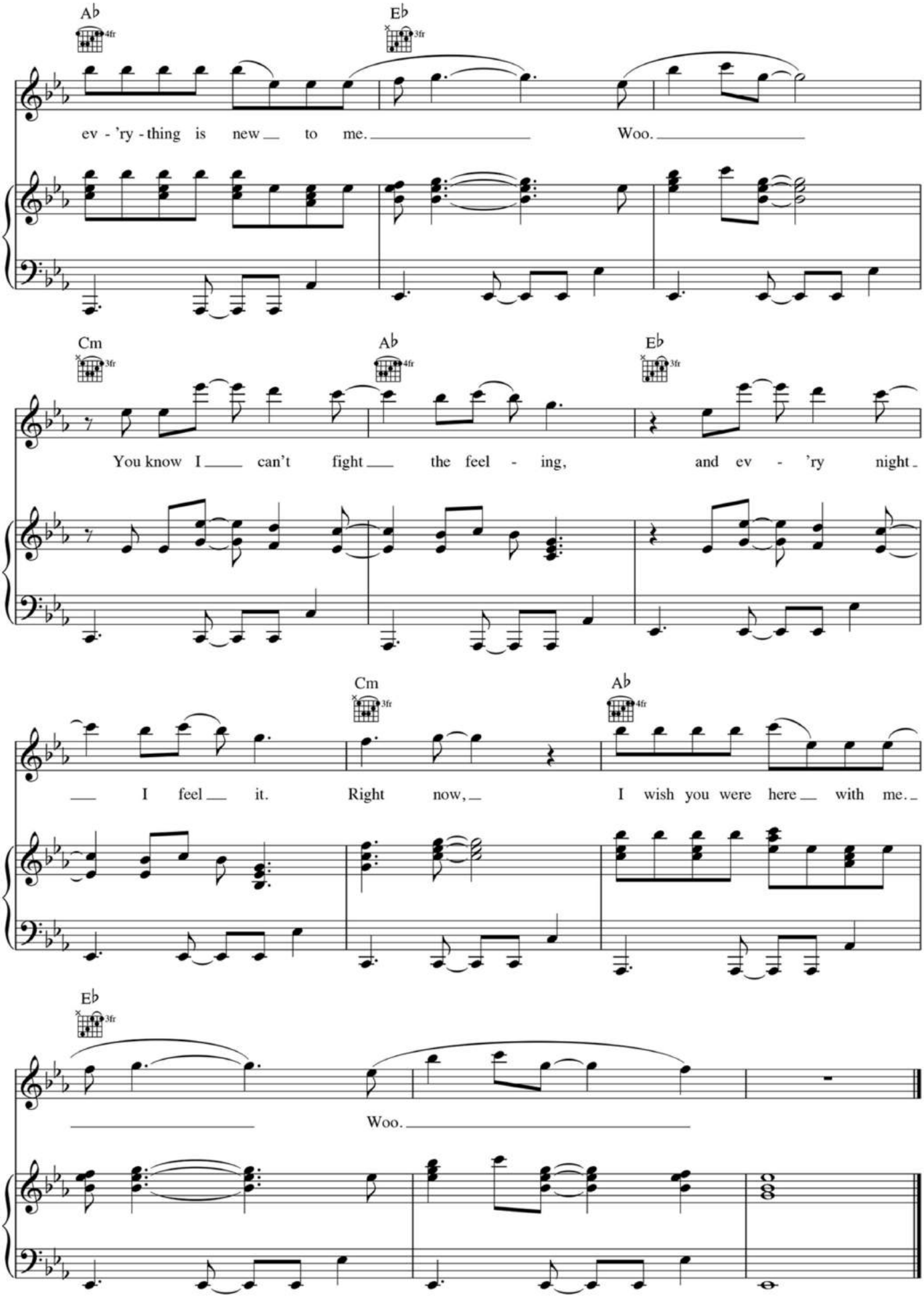
A♭
E♭
ev - 'ry - thing is new to me.
Woo.
Cm
A♭
E♭
You know I can't fight the feel - ing,
and ev - 'ry night
Cm
A♭
I feel it.
Right now,
I wish you were here with me.
E♭
Woo.